

A66 Northern Trans-Pennine Project

Scheme 06: Appleby to Brough

TR010062

2.5 General Arrangement Drawings

(Rev 2)

APFP Regulations 5(2)(o)

Planning Act 2008

Infrastructure Planning (Applications: Prescribed Forms and
Procedure) Regulations 2009

Deadline 7

09 May 2023

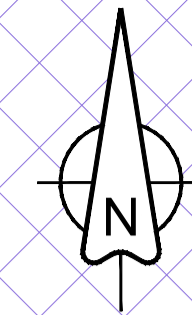
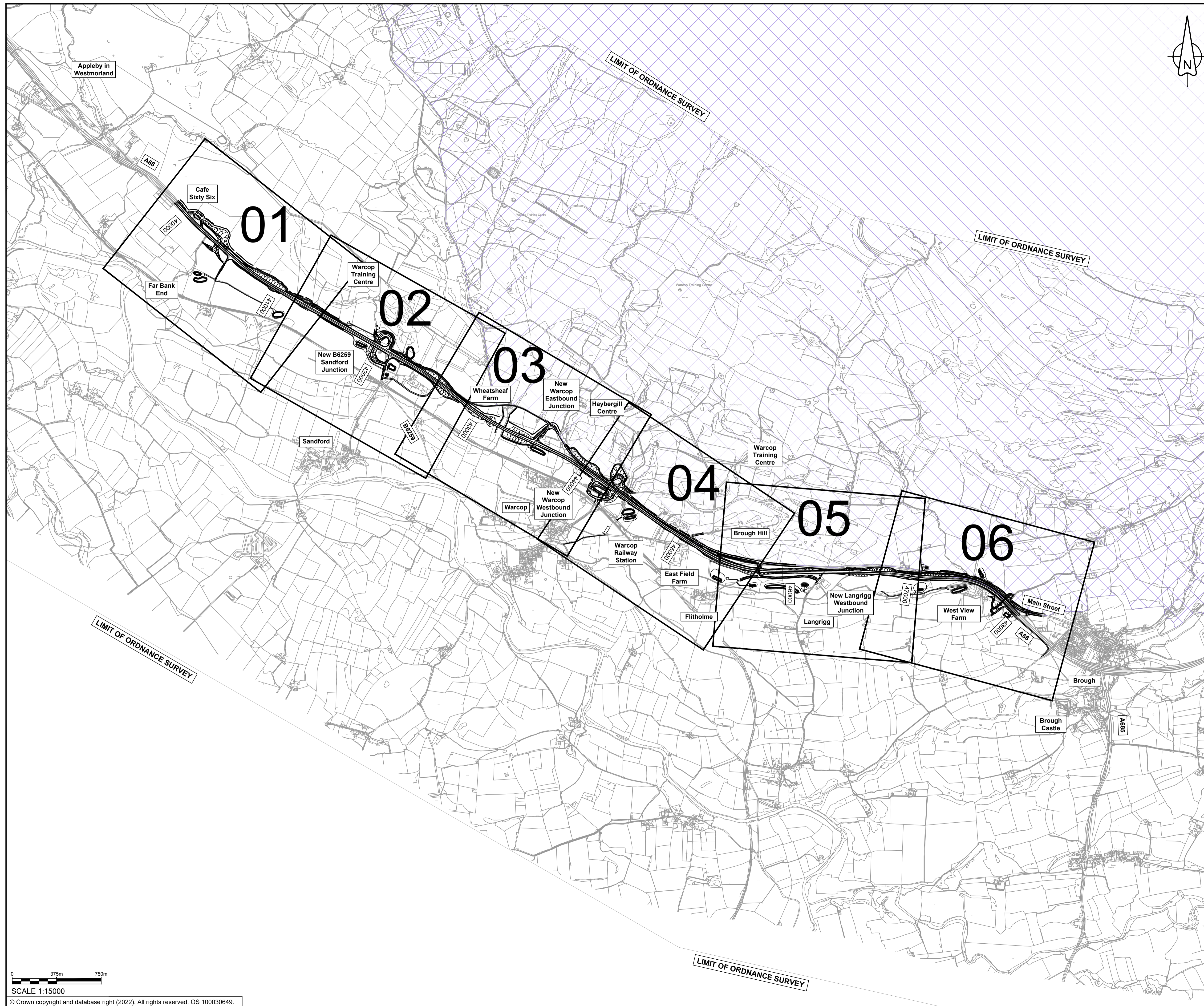

NOTES

- ALL DIMENSIONS ARE IN METRES UNLESS NOTED OTHERWISE.

- KEY**
- THE SCHEME (SHOWN FOR ILLUSTRATIVE PURPOSES ONLY)
 - SHEET USED AS PART OF THIS DRAWING SERIES
 - AREA OF OUTSTANDING NATURAL BEAUTY (AONB)
 - CHAINAGE (MEASURED DISTANCE ALONG THE SCHEME LENGTH)

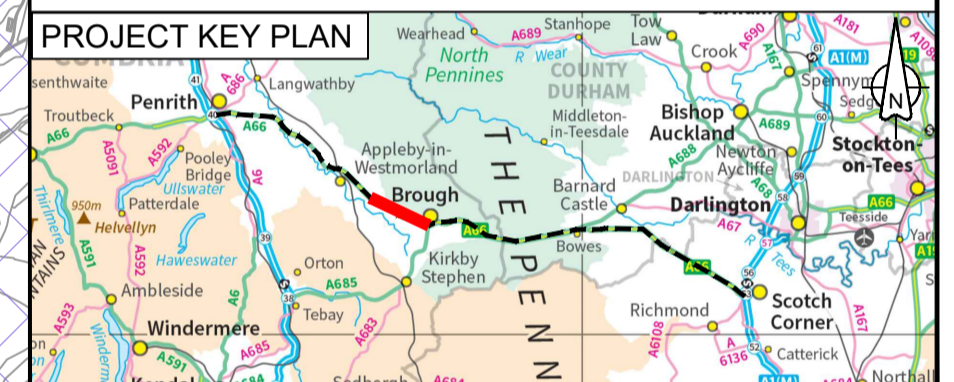

| | | | | | |
|----------|--------------------------------------|----------|----------|----------|------------|
| C02 | DC-19/25/26 Updates to design layout | | | | |
| | ASCO | ASCO | JJAS | DKID | SBAG |
| | 04/05/23 | 04/05/23 | 04/05/23 | 04/05/23 | 04/05/23 |
| Revision | Revision details | | | | |
| | Created | Checked | Reviewed | Approved | Authorised |
| | dd/mm/yy | dd/mm/yy | dd/mm/yy | dd/mm/yy | dd/mm/yy |

Purpose: DCO APPLICATION

PINS Reference Number: TR010062/APP/2.5

Client:
3 Piccadilly Place
Manchester
M1 3BN



Project Name / Scheme Name:
**A66 Northern Trans-Pennine Project
Scheme 06
Appleby to Brough**

Drawing Title:
**General Arrangement Drawings
Regulation 5(2)(o)
Key Plan**

| | | | |
|------------------|-------|------------|------|
| Project Ref. No. | Stage | Scale | @ A1 |
| --- | PCF3 | As Shown | |
| | | Dimensions | M |

| | | | |
|------------------------|---------|------------|--------|
| Drawing Number | Project | Originator | Volume |
| HE565627 - AMY - HAC - | | | |
| S06 | -DR-CH- | 400000 | |
| Location | Type | Role | Number |

| | | |
|-------------|-----------------------------|----------|
| Suitability | Suitability Description | Revision |
| A | Approved for Stage Complete | C02 |

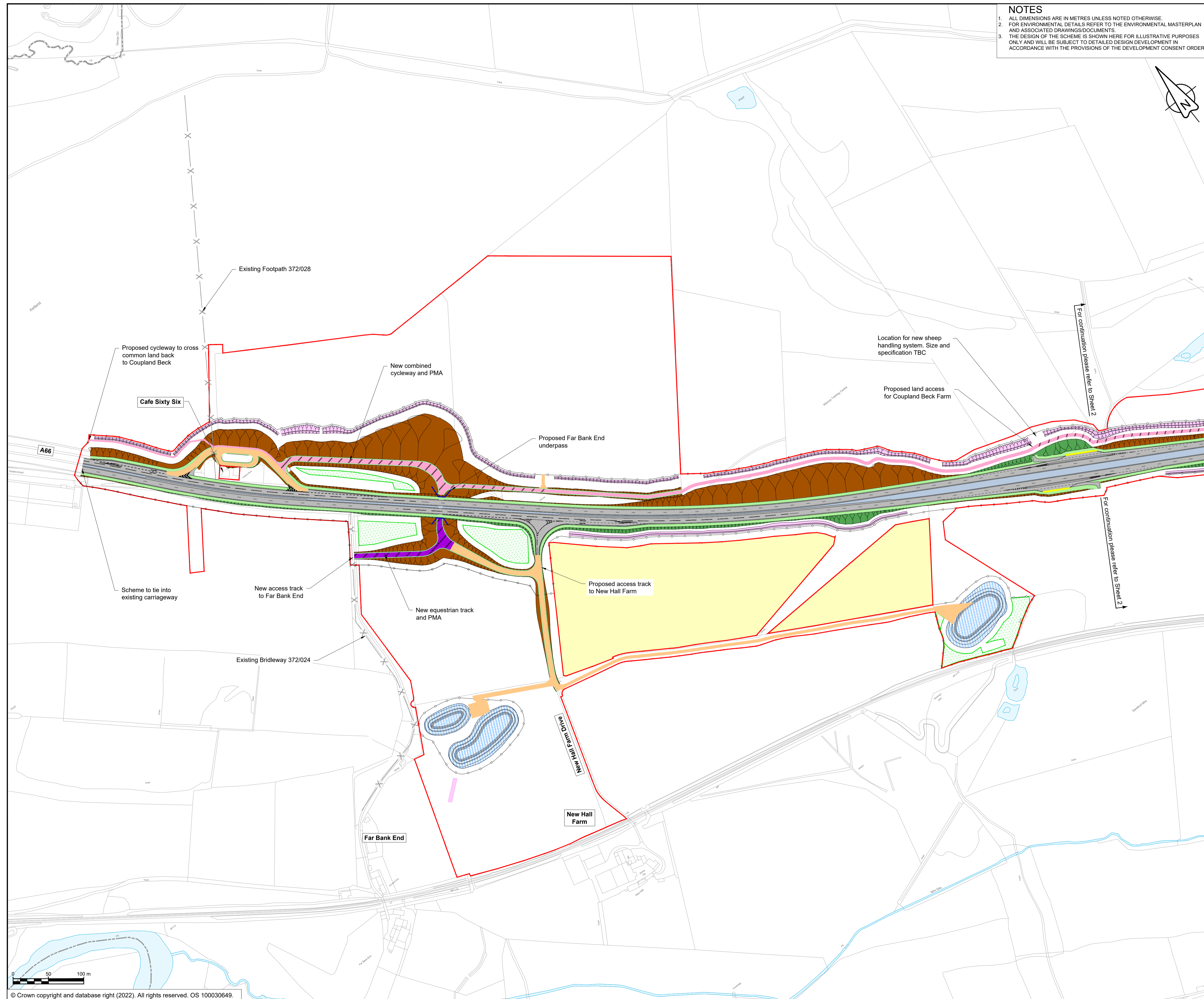

NOTES

1. ALL DIMENSIONS ARE IN METRES UNLESS NOTED OTHERWISE.
2. FOR ENVIRONMENTAL DETAILS REFER TO THE ENVIRONMENTAL MASTERPLAN AND ASSOCIATED DRAWINGS/DOCUMENTS.
3. THE DESIGN OF THE SCHEME IS SHOWN HERE FOR ILLUSTRATIVE PURPOSES ONLY AND WILL BE SUBJECT TO DETAILED DESIGN DEVELOPMENT IN ACCORDANCE WITH THE PROVISIONS OF THE DEVELOPMENT CONSENT ORDER.

KEY

- ORDER LIMITS
- AREA EXCLUDED FROM ORDER LIMITS
- AREA OF OUTSTANDING NATURAL BEAUTY (AONB)
- EXISTING WATERCOURSE
- PROPOSED HIGHWAY BOUNDARY
- PARISH BOUNDARY
- PROPOSED EQUESTRIAN TRACK AND PRIVATE MEANS OF ACCESS
- PROPOSED BRIDLEWAY AND PRIVATE MEANS OF ACCESS
- PROPOSED BRIDLEWAY
- PROPOSED FOOTPATH AND PRIVATE MEANS OF ACCESS
- PROPOSED FOOTPATH
- PROPOSED SHARED CYCLEWAY AND PRIVATE MEANS OF ACCESS
- PROPOSED SHARED CYCLEWAY
- PROPOSED FOOTWAY AND PRIVATE MEANS OF ACCESS
- PROPOSED FOOTWAY
- PROPOSED PRIVATE MEANS OF ACCESS
- EXISTING PUBLIC RIGHT OF WAY
- PROPOSED EARTHWORKS (EMBANKMENTS)
- PROPOSED EARTHWORKS (CUTTING)
- PROPOSED DITCH
- PROPOSED VERGE
- PROPOSED CENTRAL RESERVE
- PROPOSED HIGHWAY STRUCTURE
- PROPOSED CARRIAGEWAY
- PROPOSED DRAINAGE TREATMENT AREA
- PROPOSED LANDSCAPE REPROFILING
- PROPOSED SITE COMPOUND
- PROPOSED VARIABLE MESSAGE SIGN
- NEW MOD COMPOUND

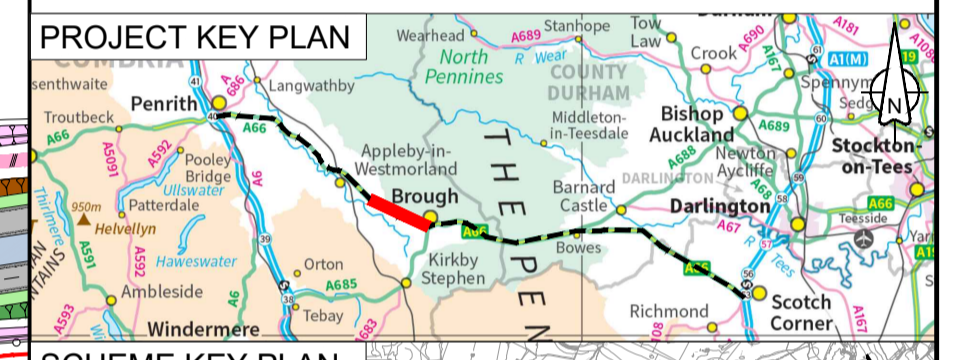

| C03 | DC-17 Updates to Order Limits | | | | |
|-----|-------------------------------|----------|----------|----------|----------|
| | ASCO | ASCO | JJAS | DKID | SBAG |
| | 04/05/23 | 04/05/23 | 04/05/23 | 04/05/23 | 04/05/23 |

| Revision | Revision details | | | | |
|----------|------------------|----------|----------|----------|------------|
| | Created | Checked | Reviewed | Approved | Authorised |
| | dd/mm/yy | dd/mm/yy | dd/mm/yy | dd/mm/yy | dd/mm/yy |

Purpose: DCO APPLICATION

PINS Reference Number: TR010062/APP/2.5

Client: 3 Piccadilly Place, Manchester, M1 3BN

Project Name / Scheme Name: A66 Northern Trans-Pennine Project Scheme 06 Appleby to Brough

Drawing Title: General Arrangement Drawings Regulation 5(2)(o) Sheet 1 of 6

| | | | |
|----------------------|------------|---------------|------|
| Project Ref. No. --- | Stage PCF3 | Scale: 1:2500 | @ A1 |
| | | Dimensions: M | |

| | | | |
|----------------|---------|------------|--------|
| Drawing Number | Project | Originator | Volume |
| HE565627 | - AMY | - HAC | - |
| S06 | -DR-CH- | 400001 | |
| Location | Type | Role | Number |

| | | |
|-------------|-----------------------------|----------|
| Suitability | Suitability Description | Revision |
| A | Approved for Stage Complete | C03 |

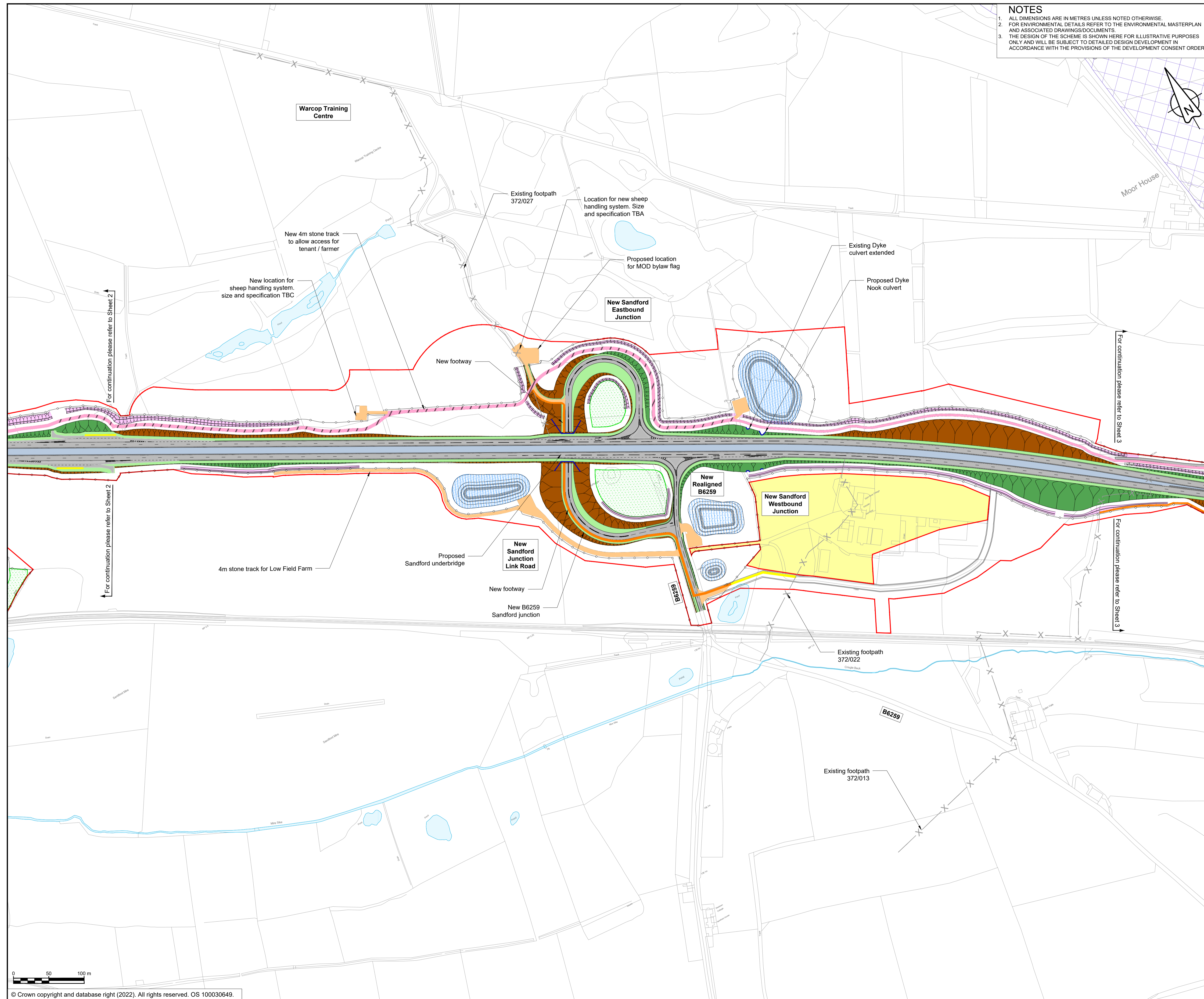

NOTES
 1. ALL DIMENSIONS ARE IN METRES UNLESS NOTED OTHERWISE.
 2. FOR ENVIRONMENTAL DETAILS REFER TO THE ENVIRONMENTAL MASTERPLAN AND ASSOCIATED DRAWINGS/DOCUMENTS.
 3. THE DESIGN OF THE SCHEME IS SHOWN HERE FOR ILLUSTRATIVE PURPOSES ONLY AND WILL BE SUBJECT TO DETAILED DESIGN DEVELOPMENT IN ACCORDANCE WITH THE PROVISIONS OF THE DEVELOPMENT CONSENT ORDER.

KEY

- ORDER LIMITS
- AREA EXCLUDED FROM ORDER LIMITS
- AREA OF OUTSTANDING NATURAL BEAUTY (AONB)
- EXISTING WATERCOURSE
- PROPOSED HIGHWAY BOUNDARY
- PARISH BOUNDARY
- PROPOSED EQUESTRIAN TRACK AND PRIVATE MEANS OF ACCESS
- PROPOSED BRIDLEWAY AND PRIVATE MEANS OF ACCESS
- PROPOSED BRIDLEWAY
- PROPOSED FOOTPATH AND PRIVATE MEANS OF ACCESS
- PROPOSED FOOTPATH
- PROPOSED SHARED CYCLEWAY AND PRIVATE MEANS OF ACCESS
- PROPOSED SHARED CYCLEWAY
- PROPOSED FOOTWAY AND PRIVATE MEANS OF ACCESS
- PROPOSED FOOTWAY
- PROPOSED PRIVATE MEANS OF ACCESS
- EXISTING PUBLIC RIGHT OF WAY
- PROPOSED EARTHWORKS (EMBANKMENTS)
- PROPOSED EARTHWORKS (CUTTING)
- PROPOSED DITCH
- PROPOSED VERGE
- PROPOSED CENTRAL RESERVE
- PROPOSED HIGHWAY STRUCTURE
- PROPOSED CARRIAGEWAY
- PROPOSED DRAINAGE TREATMENT AREA
- PROPOSED LANDSCAPE REPROFILING
- PROPOSED SITE COMPOUND
- PROPOSED VARIABLE MESSAGE SIGN
- NEW MOD COMPOUND

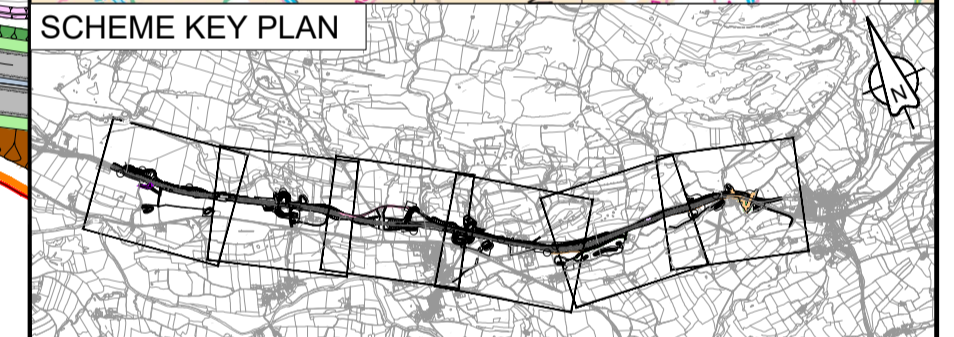
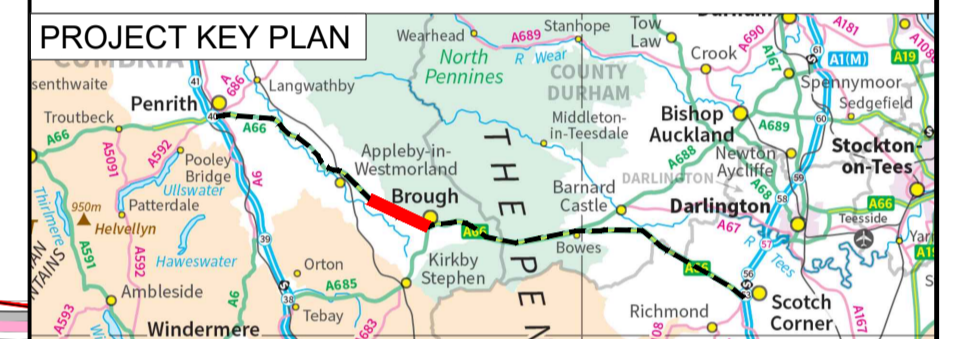

| | | | | | |
|----------|-------------------------------|----------|----------|----------|------------|
| C02 | DC-21 Updates to Order Limits | | | | |
| | ASCO | ASCO | JJAS | DKID | SBAG |
| | 04/05/23 | 04/05/23 | 04/05/23 | 04/05/23 | 04/05/23 |
| Revision | Revision details | | | | |
| | Created | Checked | Reviewed | Approved | Authorised |
| | dd/mm/yy | dd/mm/yy | dd/mm/yy | dd/mm/yy | dd/mm/yy |

| | |
|-----------------------|------------------|
| Purpose | DCO APPLICATION |
| PINS Reference Number | TR010062/APP/2.5 |

Client
 3 Piccadilly Place
 Manchester
 M1 3BN

Project Name / Scheme Name
**A66 Northern Trans-Pennine Project
 Scheme 06
 Appleby to Brough**

Drawing Title
**General Arrangement Drawings
 Regulation 5(2)(o)
 Sheet 2 of 6**

| | | | |
|------------------|-------|------------|------|
| Project Ref. No. | Stage | Scale | @ A1 |
| --- | PCF3 | 1:2500 | |
| | | Dimensions | M |

| | | | |
|----------------|---------|------------|--------|
| Drawing Number | Project | Originator | Volume |
| HE565627 | - AMY | - HAC | - |
| S06 | -DR-CH- | 400002 | |
| Location | Type | Role | Number |

| | | |
|-------------|-----------------------------|----------|
| Suitability | Suitability Description | Revision |
| A | Approved for Stage Complete | C02 |

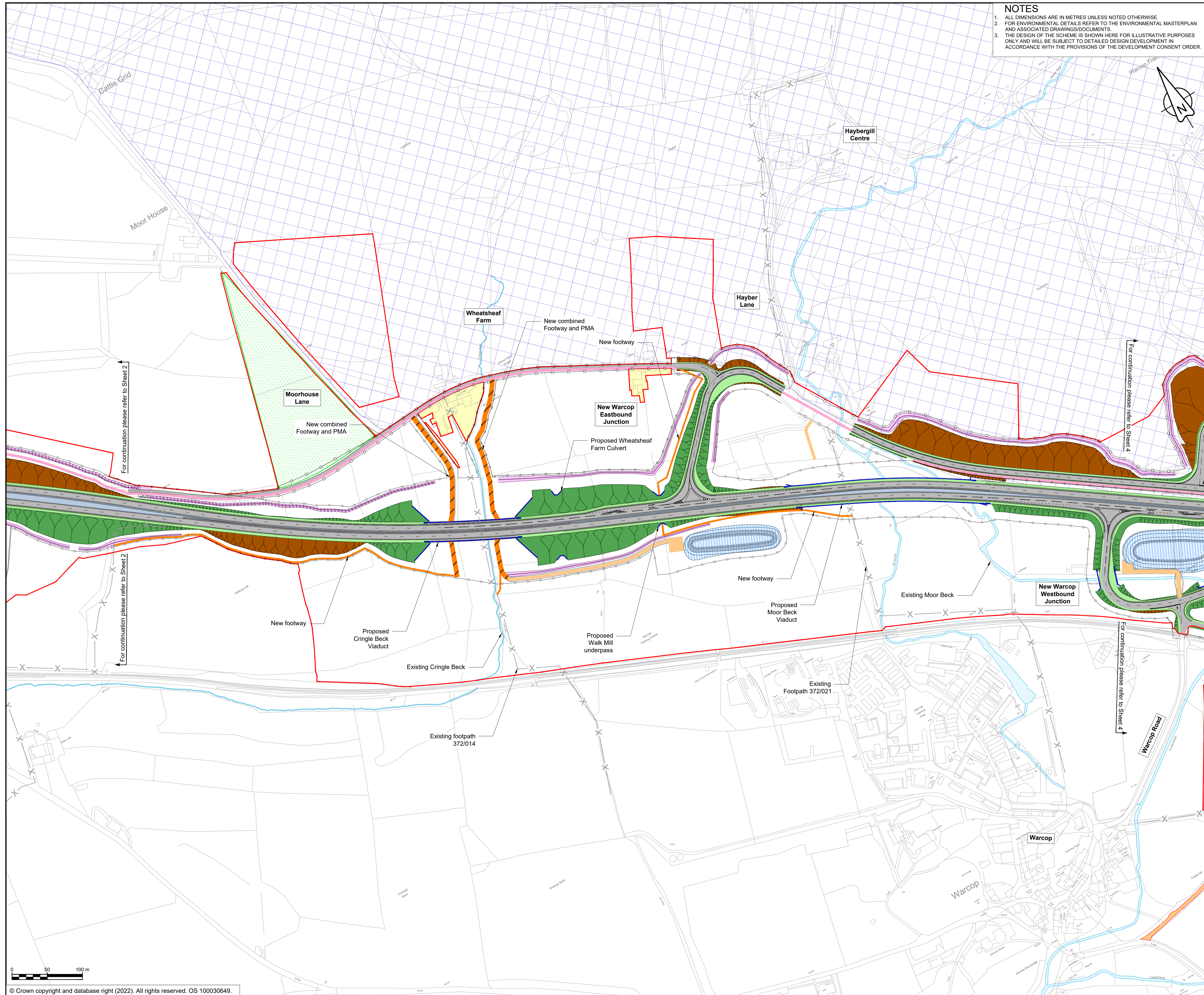

NOTES

1. ALL DIMENSIONS ARE IN METRES UNLESS NOTED OTHERWISE.
2. FOR ENVIRONMENTAL DETAILS REFER TO THE ENVIRONMENTAL MASTERPLAN AND ASSOCIATED DRAWINGS/DOCUMENTS.
3. THE DESIGN OF THE SCHEME IS SHOWN HERE FOR ILLUSTRATIVE PURPOSES ONLY AND WILL BE SUBJECT TO DETAILED DESIGN DEVELOPMENT IN ACCORDANCE WITH THE PROVISIONS OF THE DEVELOPMENT CONSENT ORDER.

KEY

- ORDER LIMITS
- AREA EXCLUDED FROM ORDER LIMITS
- AREA OF OUTSTANDING NATURAL BEAUTY (AONB)
- EXISTING WATERCOURSE
- PROPOSED HIGHWAY BOUNDARY
- PARISH BOUNDARY
- PROPOSED EQUESTRIAN TRACK AND PRIVATE MEANS OF ACCESS
- PROPOSED BRIDLEWAY AND PRIVATE MEANS OF ACCESS
- PROPOSED BRIDLEWAY
- PROPOSED FOOTPATH AND PRIVATE MEANS OF ACCESS
- PROPOSED FOOTPATH
- PROPOSED SHARED CYCLEWAY AND PRIVATE MEANS OF ACCESS
- PROPOSED SHARED CYCLEWAY
- PROPOSED FOOTWAY AND PRIVATE MEANS OF ACCESS
- PROPOSED FOOTWAY
- PROPOSED PRIVATE MEANS OF ACCESS
- EXISTING PUBLIC RIGHT OF WAY
- PROPOSED EARTHWORKS (EMBANKMENTS)
- PROPOSED EARTHWORKS (CUTTING)
- PROPOSED DITCH
- PROPOSED VERGE
- PROPOSED CENTRAL RESERVE
- PROPOSED HIGHWAY STRUCTURE
- PROPOSED CARRIAGEWAY
- PROPOSED DRAINAGE TREATMENT AREA
- PROPOSED LANDSCAPE REPROFILING
- PROPOSED SITE COMPOUND
- PROPOSED VARIABLE MESSAGE SIGN
- NEW MOD COMPOUND

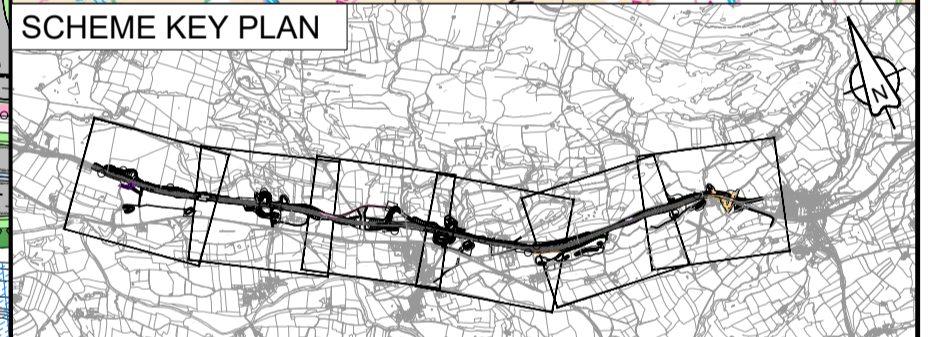

| | | | | | |
|----------|--|----------|----------|----------|------------|
| C02 | DC-19/21 Updates to Order Limits and walking/cycling route | | | | |
| | ASCO | ASCO | JJAS | DKID | SBAG |
| | 04/05/23 | 04/05/23 | 04/05/23 | 04/05/23 | 04/05/23 |
| Revision | Revision details | | | | |
| | Created | Checked | Reviewed | Approved | Authorised |
| | dd/mm/yy | dd/mm/yy | dd/mm/yy | dd/mm/yy | dd/mm/yy |

Purpose: **DCO APPLICATION**

PINS Reference Number: **TR010062/APP/2.5**

Client: **3 Piccadilly Place
Manchester
M1 3BN**

Project Name / Scheme Name: **A66 Northern Trans-Pennine Project
Scheme 06
Appleby to Brough**

Drawing Title: **General Arrangement Drawings
Regulation 5(2)(o)
Sheet 3 of 6**

| | | | |
|------------------|-------|------------|----|
| Project Ref. No. | Stage | Scale | @ |
| --- | PCF3 | 1:2500 | A1 |
| | | Dimensions | M |

| | | | |
|----------------|---------|------------|---------|
| Drawing Number | Project | Originator | Volume |
| HE565627 | - AMY | - HAC | - |
| S06 | -DR | -CH | -400003 |
| Location | Type | Role | Number |

| | | |
|-------------|-----------------------------|----------|
| Suitability | Suitability Description | Revision |
| A | Approved for Stage Complete | C02 |

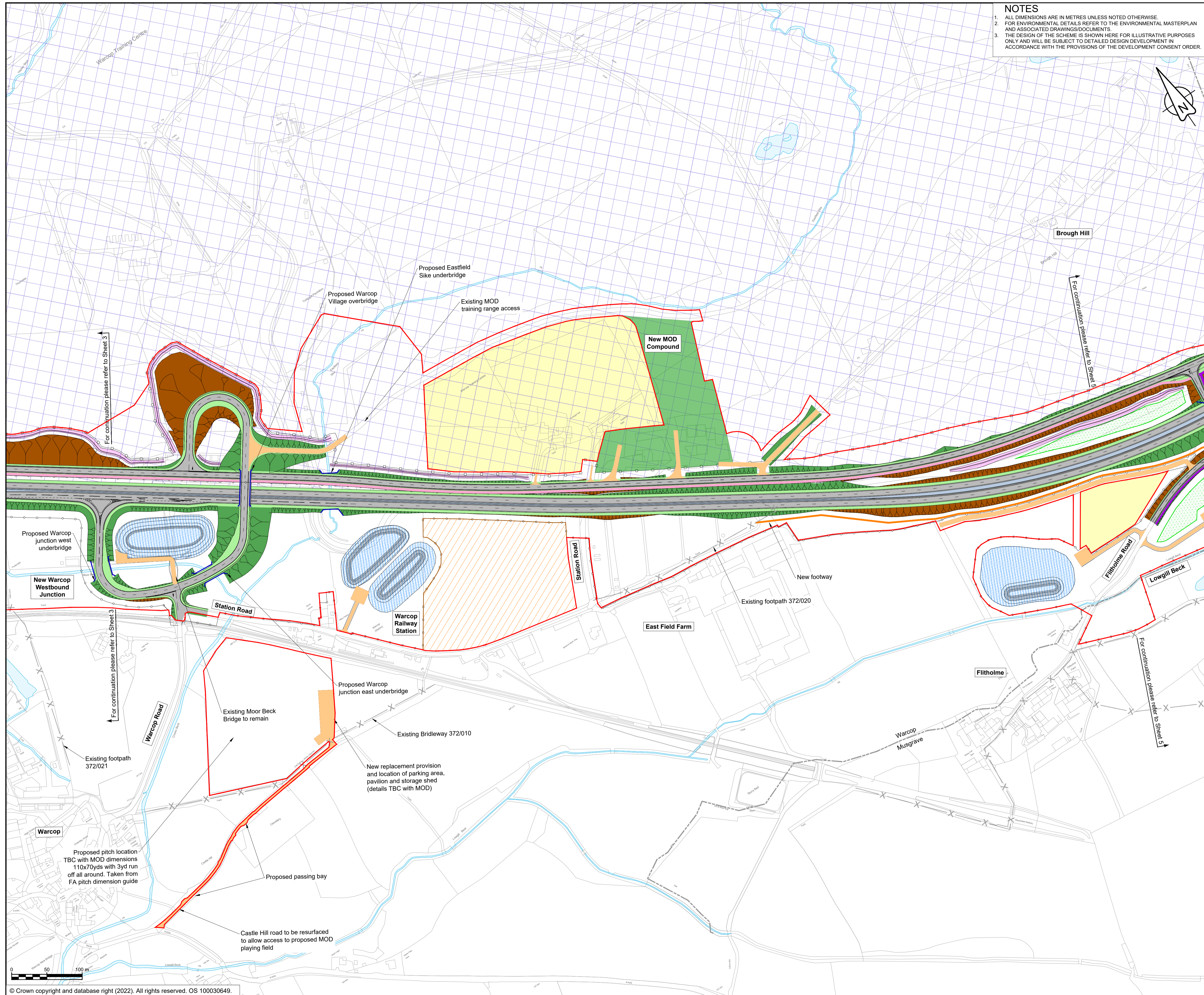

NOTES

1. ALL DIMENSIONS ARE IN METRES UNLESS NOTED OTHERWISE.
2. FOR ENVIRONMENTAL DETAILS REFER TO THE ENVIRONMENTAL MASTERPLAN AND ASSOCIATED DRAWINGS/DOCUMENTS.
3. THE DESIGN OF THE SCHEME IS SHOWN HERE FOR ILLUSTRATIVE PURPOSES ONLY AND WILL BE SUBJECT TO DETAILED DESIGN DEVELOPMENT IN ACCORDANCE WITH THE PROVISIONS OF THE DEVELOPMENT CONSENT ORDER.

KEY

- ORDER LIMITS
- AREA EXCLUDED FROM ORDER LIMITS
- AREA OF OUTSTANDING NATURAL BEAUTY (AONB)
- EXISTING WATERCOURSE
- PROPOSED HIGHWAY BOUNDARY
- PARISH BOUNDARY
- PROPOSED EQUESTRIAN TRACK AND PRIVATE MEANS OF ACCESS
- PROPOSED BRIDLEWAY AND PRIVATE MEANS OF ACCESS
- PROPOSED BRIDLEWAY
- PROPOSED FOOTPATH AND PRIVATE MEANS OF ACCESS
- PROPOSED FOOTPATH
- PROPOSED SHARED CYCLEWAY AND PRIVATE MEANS OF ACCESS
- PROPOSED SHARED CYCLEWAY
- PROPOSED FOOTWAY AND PRIVATE MEANS OF ACCESS
- PROPOSED FOOTWAY
- PROPOSED PRIVATE MEANS OF ACCESS
- EXISTING PUBLIC RIGHT OF WAY
- PROPOSED EARTHWORKS (EMBANKMENTS)
- PROPOSED EARTHWORKS (CUTTING)
- PROPOSED DITCH
- PROPOSED VERGE
- PROPOSED CENTRAL RESERVE
- PROPOSED HIGHWAY STRUCTURE
- PROPOSED CARRIAGEWAY
- PROPOSED DRAINAGE TREATMENT AREA
- PROPOSED LANDSCAPE REPROFILING
- PROPOSED SITE COMPOUND
- PROPOSED VARIABLE MESSAGE SIGN
- NEW MOD COMPOUND

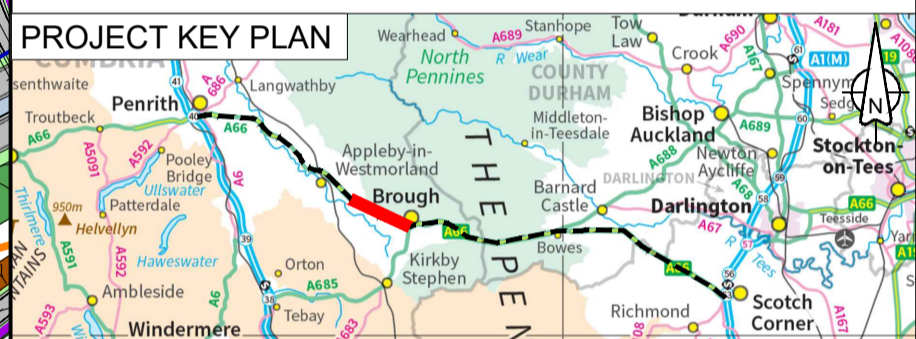

| Revision details | | | | |
|------------------|----------|----------|----------|------------|
| Created | Checked | Reviewed | Approved | Authorised |
| dd/mm/yy | dd/mm/yy | dd/mm/yy | dd/mm/yy | dd/mm/yy |
| 04/05/23 | 04/05/23 | 04/05/23 | 04/05/23 | 04/05/23 |

| | |
|-----------------------|------------------|
| Purpose | DCO APPLICATION |
| PINS Reference Number | TR010062/APP/2.5 |

Client
 3 Piccadilly Place
 Manchester
 M1 3BN

Project Name / Scheme Name
**A66 Northern Trans-Pennine Project
 Scheme 06
 Appleby to Brough**

Drawing Title
**General Arrangement Drawings
 Regulation 5(2)(o)
 Sheet 4 of 6**

| | | | |
|------------------|-------|------------|------|
| Project Ref. No. | Stage | Scale | @ A1 |
| --- | PCF3 | 1:2500 | |
| | | Dimensions | M |

| | | | |
|------------------------|---------|------------|--------|
| Drawing Number | Project | Originator | Volume |
| HE565627 - AMY - HAC - | S06 | -DR-CH- | 400004 |
| Location | | Type | Role |
| | | | Number |

| | | |
|-------------|-----------------------------|----------|
| Suitability | Suitability Description | Revision |
| A | Approved for Stage Complete | C02 |

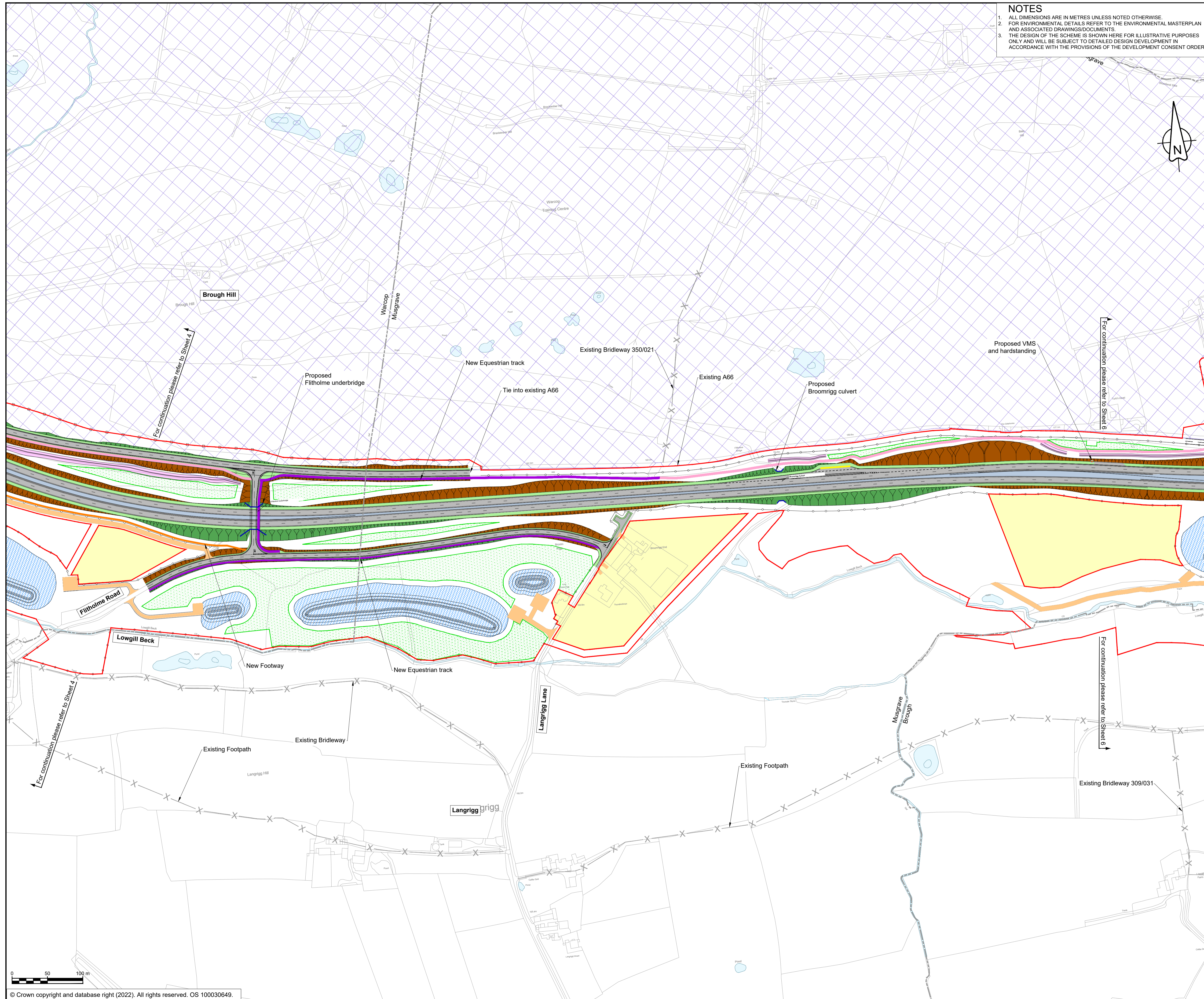

NOTES
 1. ALL DIMENSIONS ARE IN METRES UNLESS NOTED OTHERWISE.
 2. FOR ENVIRONMENTAL DETAILS REFER TO THE ENVIRONMENTAL MASTERPLAN AND ASSOCIATED DRAWINGS/DOCUMENTS.
 3. THE DESIGN OF THE SCHEME IS SHOWN HERE FOR ILLUSTRATIVE PURPOSES ONLY AND WILL BE SUBJECT TO DETAILED DESIGN DEVELOPMENT IN ACCORDANCE WITH THE PROVISIONS OF THE DEVELOPMENT CONSENT ORDER.

KEY

- ORDER LIMITS
- AREA EXCLUDED FROM ORDER LIMITS
- AREA OF OUTSTANDING NATURAL BEAUTY (AONB)
- EXISTING WATERCOURSE
- PROPOSED HIGHWAY BOUNDARY
- PARISH BOUNDARY
- PROPOSED EQUESTRIAN TRACK AND PRIVATE MEANS OF ACCESS
- PROPOSED BRIDLEWAY AND PRIVATE MEANS OF ACCESS
- PROPOSED BRIDLEWAY
- PROPOSED FOOTPATH AND PRIVATE MEANS OF ACCESS
- PROPOSED FOOTPATH
- PROPOSED SHARED CYCLEWAY AND PRIVATE MEANS OF ACCESS
- PROPOSED SHARED CYCLEWAY
- PROPOSED FOOTWAY AND PRIVATE MEANS OF ACCESS
- PROPOSED FOOTWAY
- PROPOSED PRIVATE MEANS OF ACCESS
- EXISTING PUBLIC RIGHT OF WAY
- PROPOSED EARTHWORKS (EMBANKMENTS)
- PROPOSED EARTHWORKS (CUTTING)
- PROPOSED DITCH
- PROPOSED VERGE
- PROPOSED CENTRAL RESERVE
- PROPOSED HIGHWAY STRUCTURE
- PROPOSED CARRIAGEWAY
- PROPOSED DRAINAGE TREATMENT AREA
- PROPOSED LANDSCAPE REPROFILING
- PROPOSED SITE COMPOUND
- PROPOSED VARIABLE MESSAGE SIGN
- NEW MOD COMPOUND

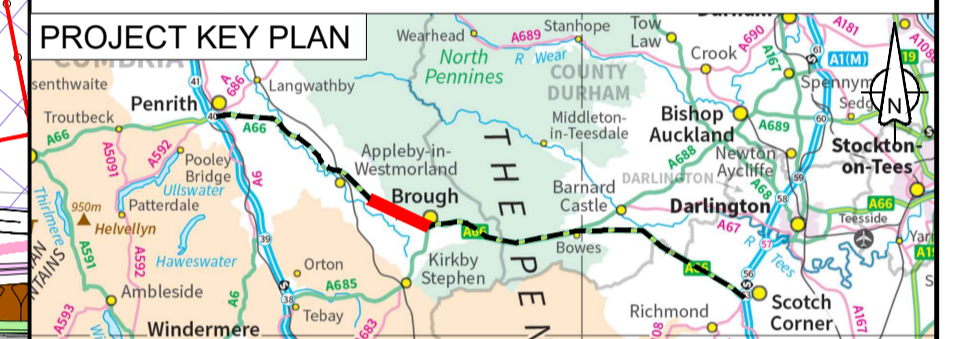

| DC-25 Updates to Filtholme/Langrigg link road | | | | |
|---|----------|----------|----------|----------|
| ASCO | ASCO | JJAS | DKID | SBAG |
| 04/05/23 | 04/05/23 | 04/05/23 | 04/05/23 | 04/05/23 |

| Revision details | | | | |
|------------------|----------|----------|----------|------------|
| Created | Checked | Reviewed | Approved | Authorised |
| dd/mm/yy | dd/mm/yy | dd/mm/yy | dd/mm/yy | dd/mm/yy |

Purpose: DCO APPLICATION

PINS Reference Number: TR010062/APP/2.5

Client: 3 Piccadilly Place, Manchester, M1 3BN

Project Name / Scheme Name: A66 Northern Trans-Pennine Project Scheme 06 Appleby to Brough

Drawing Title: General Arrangement Drawings Regulation 5(2)(o) Sheet 5 of 6

| | | |
|----------------------|------------|--------------------|
| Project Ref. No. --- | Stage PCF3 | Scale: 1:2500 @ A1 |
| | | Dimensions: M |

| | | | |
|----------------|---------|------------|--------|
| Drawing Number | Project | Originator | Volume |
| HE565627 | - AMY | - HAC | - |
| S06 | -DR-CH- | 400005 | |
| Location | Type | Role | Number |

| | | |
|-------------|-----------------------------|----------|
| Suitability | Suitability Description | Revision |
| A | Approved for Stage Complete | C03 |

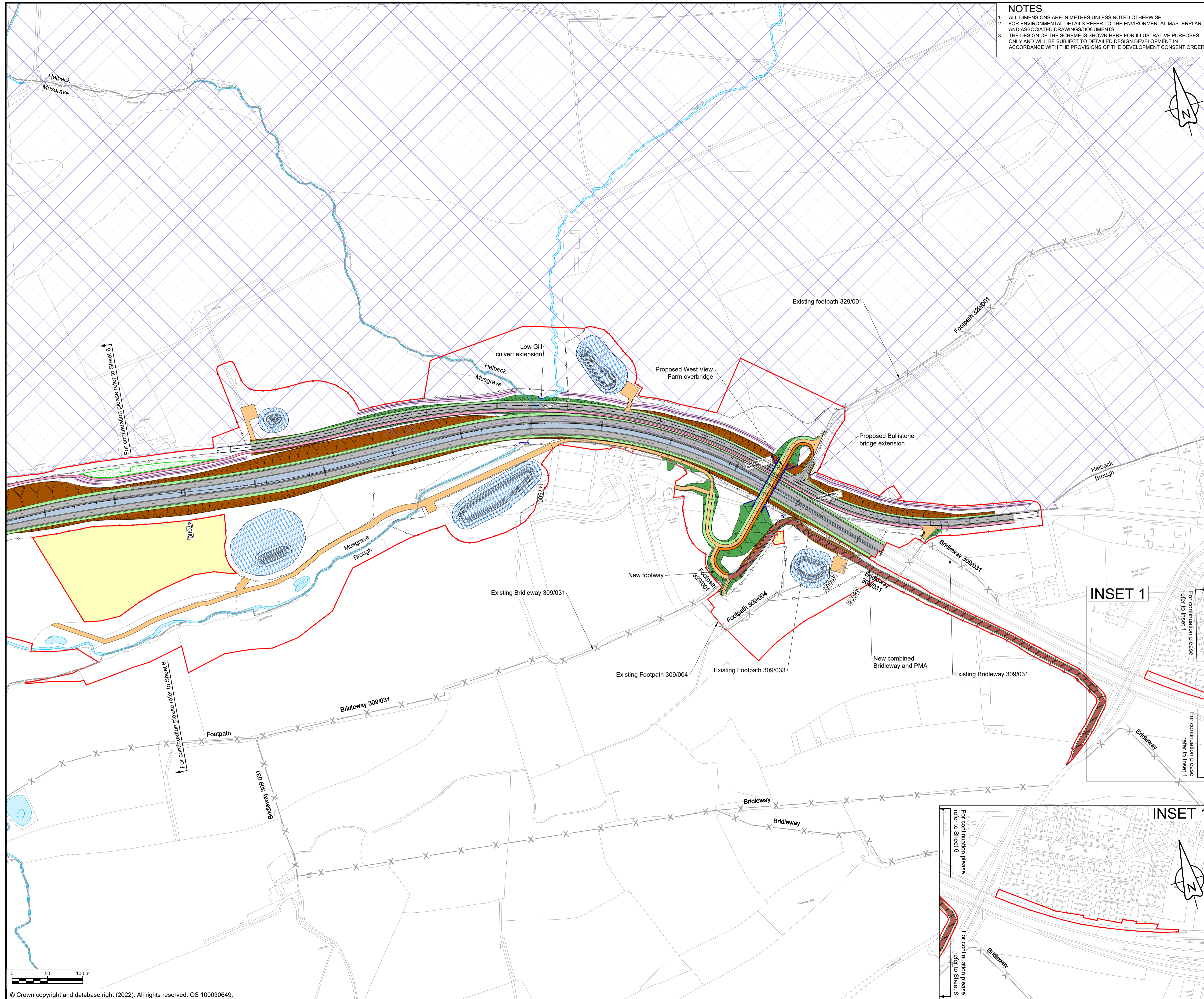

- NOTES**
1. ALL DIMENSIONS ARE IN METRES UNLESS NOTED OTHERWISE.
 2. FOR ENVIRONMENTAL DETAILS REFER TO THE ENVIRONMENTAL MASTERPLAN AND ASSOCIATED DRAWINGS/DOCUMENTS.
 3. THE DESIGN OF THE SCHEME IS SHOWN HERE FOR ILLUSTRATIVE PURPOSES ONLY AND WILL BE SUBJECT TO DETAILED DESIGN DEVELOPMENT IN ACCORDANCE WITH THE PROVISIONS OF THE DEVELOPMENT CONSENT ORDER.

- KEY**
- ORDER LIMITS
 - AREA EXCLUDED FROM ORDER LIMITS
 - AREA OF OUTSTANDING NATURAL BEAUTY (AONB)
 - EXISTING WATERCOURSE
 - PROPOSED HIGHWAY BOUNDARY
 - PARISH BOUNDARY
 - PROPOSED EQUESTRIAN TRACK AND PRIVATE MEANS OF ACCESS
 - PROPOSED BRIDLEWAY AND PRIVATE MEANS OF ACCESS
 - PROPOSED BRIDLEWAY
 - PROPOSED FOOTPATH AND PRIVATE MEANS OF ACCESS
 - PROPOSED FOOTPATH
 - PROPOSED SHARED CYCLEWAY AND PRIVATE MEANS OF ACCESS
 - PROPOSED SHARED CYCLEWAY
 - PROPOSED FOOTWAY AND PRIVATE MEANS OF ACCESS
 - PROPOSED FOOTWAY
 - PROPOSED PRIVATE MEANS OF ACCESS
 - EXISTING PUBLIC RIGHT OF WAY
 - PROPOSED EARTHWORKS (EMBANKMENTS)
 - PROPOSED EARTHWORKS (CUTTING)
 - PROPOSED DITCH
 - PROPOSED VERGE
 - PROPOSED CENTRAL RESERVE
 - PROPOSED HIGHWAY STRUCTURE
 - PROPOSED CARRIAGEWAY
 - PROPOSED DRAINAGE TREATMENT AREA
 - PROPOSED LANDSCAPE REPROFILING
 - PROPOSED SITE COMPOUND
 - PROPOSED VARIABLE MESSAGE SIGN
 - NEW MOD COMPOUND

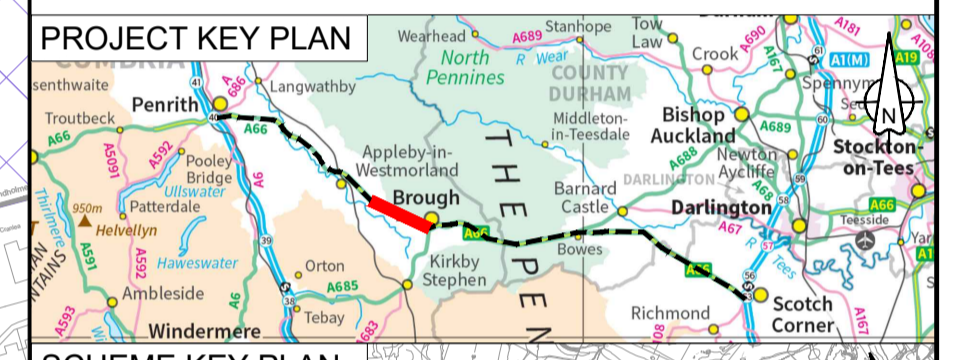

| DC-26 Updates to West View Farm Bridge | | | | | |
|--|----------|----------|----------|----------|----------|
| C02 | ASCO | ASCO | JJAS | DKID | SBAG |
| | 04/05/23 | 04/05/23 | 04/05/23 | 04/05/23 | 04/05/23 |

| Revision details | | | | | |
|------------------|----------|----------|----------|----------|------------|
| Revision | Created | Checked | Reviewed | Approved | Authorised |
| | dd/mm/yy | dd/mm/yy | dd/mm/yy | dd/mm/yy | dd/mm/yy |

Purpose: DCO APPLICATION

PINS Reference Number: TR010062/APP/2.5

Client: 3 Piccadilly Place, Manchester, M1 3BN

Project Name / Scheme Name: A66 Northern Trans-Pennine Project, Scheme 06, Appleby to Brough

Drawing Title: General Arrangement Drawings, Regulation 5(2)(o), Sheet 6 of 6

| | | | |
|----------------------|------------|---------------|------|
| Project Ref. No. --- | Stage PCF3 | Scale: 1:2500 | @ A1 |
| | | Dimensions: M | |

| | | | |
|----------------|---------|------------|----------|
| Drawing Number | Project | Originator | Volume |
| HE565627 | - AMY | - HAC | - |
| S06 | - DR | - CH | - 400006 |
| Location | Type | Role | Number |

| | | |
|-------------|-----------------------------|----------|
| Suitability | Suitability Description | Revision |
| A | Approved for Stage Complete | C02 |